

Legenda

Velocity Aranzone (10 m³/s) + Mortesino (30 m³/s)

- 0.00 - 0.01
- 0.01 - 0.50
- 0.50 - 1.00
- 1.00 - 1.50
- 1.50 - 2.00
- 2.00 - 2.50
- 2.50 - 3.00
- 3.00 - 3.50
- 3.50 - 4.00
- 4.00 - 4.50
- 4.50 - 5.29

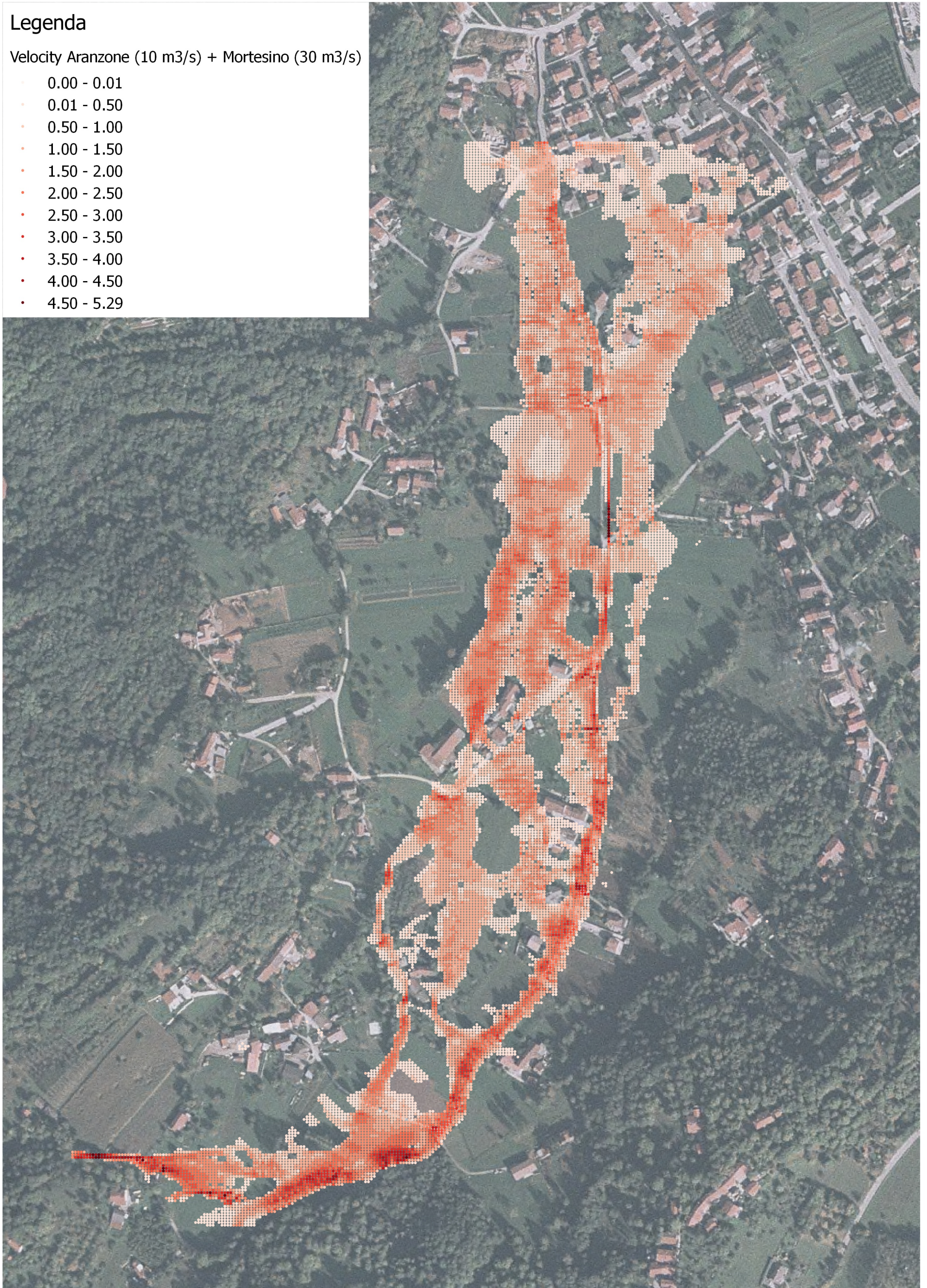

0 100 200 m

Comune di CERVASCA (CN)
Analisi idraulica 2D CCHE
Aree allagate Em
(Tr500 e metodo 1.4.2.2 DGR 64-7417)