Effect of EGF on viability of cryopreserved beef bull semen

ESDAR 2019
POSTER n° 44

Effect of EGF on fertilizing potentials of cryopreserved beef bull semen

Ahmed Reda Elkhawagah[1], Alessandro Ricci[2], Tiziana Nervo[2], Davide Gallo[3], Leila Vincenti[2]

(1) Università di Benha, Dipartimento di Theriogenology, Facoltà di Medicina Veterinaria, Egitto.
(2) Università of Torino, Dipartimento di Scienze Veterinarie, Grugliasco, Italia.
(3) Università of Torino, Dipartimento di Scienze Mediche, Divisione di Endocrinologia, Diabetologia and Metabolismo, Torino, Italia.

250 1769 - 2019 SCUOLA DI VETERINARIA DI TORINO

AIM OF THE WORK

Evaluate the effects of EGF on the viability and integrity of frozen sperm from Piedmontese bulls

MATERIAL AND METHODS

- **Ejaculates of 4 Piedmontese breed bulls → POOL**
- **Weekly withdrawal for 8 consecutive weeks same bulls**
- **Dilution with Bullxcell**
- **Experimental groups addition of EGF at concentrations of 0, 50, 100, 200 and 400 ng / ml.**
- **Programmed freezing up to -150 ° C**
- **Storage in liquid nitrogen (-196 ° C)**

- **Motility and Velocity CASA - T0 T1 T2 T3 e T4 - Motility (total and progressive) Speed (curvilinear, average, linear)**
- **Vitality and acrosomal status → Trypan Blue & Giemsa**
- **Integrity of the plasma membrane → HOS test**
- **DNA integrity**
- **Apoptosis**
- **Mitochondrial activity**
  } **Citofluorimetry**
- **Penetration of cervical mucus**
- **Antioxidant activity → SOD Colorimetric Kit**

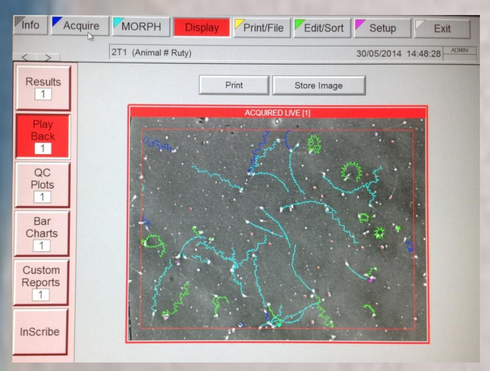

MOTILITY	GROUP	POST THAWING	1 HOUR	2 HOURS	3 HOURS	4 HOURS
PROGRESSIVE MOTILITY (%)	Control	53.19 ± 0.66	43.56±0 .70[a]	26.63±1.30[a]	6.16±1.40	4.02±1.25
	EGF 50ng/mL	53.03± 0.85	44.56±1.00[a]	30.78±1.14[b]	9.28±1.26	3.84±0.99
	EGF 100 ng/mL	54.12 ± 0.57	45.58±0.64[a]	27.20±0.98[a]	8.38±1.29	4.09±1.16
	EGF 200 ng/mL	54.69±0.58	48.09± 0.71[b]	32.77±1.01[b]	9.89±1.45	3.66±0.96
	EGF 400 ng/mL	54.44±0.97	44.89±0 .60[a]	32.47±1.39[b]	8.06±1.00	4.75±1.34
	Sig.	NS	0.000	0.000	NS	NS

TABLE 1: Motility parameters

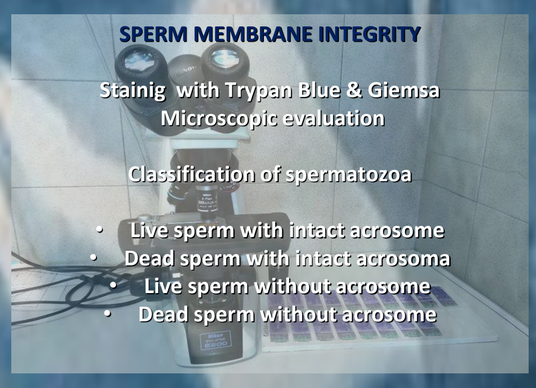

PLASMATIC MEMBRANE INTEGRITY
Hypo-osmotic swelling test (190 mOsm/kg)

Experimental groups	Live sperm (%)	Acrosome Integrity (%)	Plasma membrane Integrity (%)	DNA Integrity (%)
Control	68.56 ±1.32[ab]	90.94 ± 1.75	60.94 ± 1.65	94.02±0.35
EGF 50 ng/mL	65.50 ± 1.10[a]	90.56 ± 1.71	61.94 ± 1.95	93.85±0.70
EGF 100 ng/mL	70.06 ± 1.34[b]	92.25 ± 1.52	64.63 ± 1.74	94.02±0.66
EGF 200 ng/mL	72.38 ± 1.50[b]	92.06 ± 1.78	63.00 ± 2.35	94.25±0.63
EGF 400 ng/mL	71.06 ± 1.50[b]	93.56 ± 1.36	62.88 ± 1.95	93.43±0.73

TABLE 2: Effect of EGF on cryopreserved Piedmontese bull semen livability, acrosome, plasma membrane and DNA integrities. Values are presented as mean± SEM. The different letters within the same column differed significantly at P < 0.05.

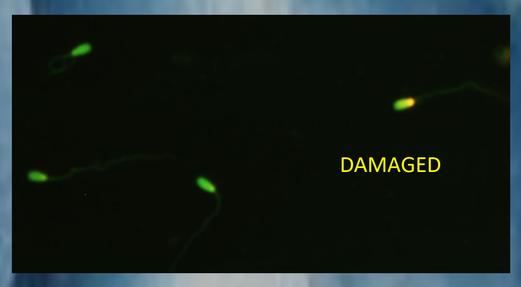

SPERM CHROMATIN STRUCTURE ASSAY
WITH ACRIDINE ORANGE

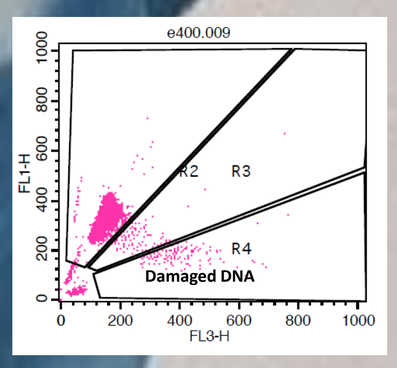

MUCUS SPERM PENETRATION TEST

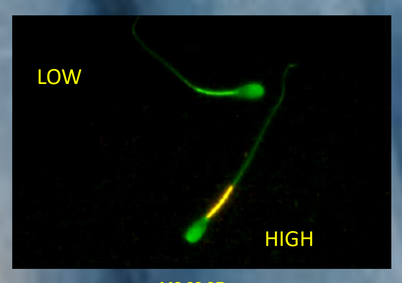

HMMP

Group	HMMP (%)	Mucus penetration distance (cm)	SOD activity (u/ml)
Control	12.44 ± 1.68	8.75 ± 1.93	1.68 ± 0.02
EGF 50 ng/mL	24.15 ± 12.44	10.00 ± 1.78	1.67± 0.04
EGF 100 ng/mL	30.67 ± 9.39	9.73 ± 1.98	1.72 ± 0.03
EGF 200 ng/mL	25.73 ± 10.35	10.38 ± 1.14	1.69 ± 0.03
EGF 400 ng/mL	22.61 ± 10.30	9.70 ± 0.83	1.64 ± 0.04

TABLE 3: Effect of EGF on mitochondrial activity, mucus penetration ability and SOD activity. Values are presented as mean ±SEM. HMMP: High Mitochondrial membrane SOD: Superoxide dismutase. The different letters within the same column differed significantly at P < 0.08.

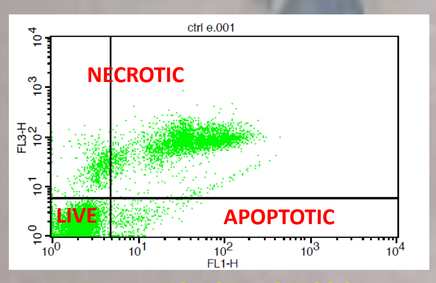

EVALUATION OF APOPTOSIS

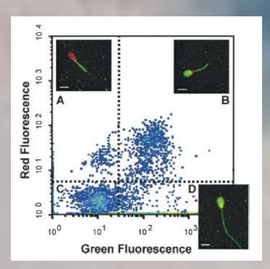

ANNEXIN-V E IODURE PROPIDIUM

Group	Normal Viable sperm (%)	Necrotic sperm (%)	Apoptic sperm (%)
Control	45.95 ±10.65	45.90 ± 5.61	8.15 ± 5.41a
EGF 50 ng/mL	50.41 ± 5.43	47.78 ± 5.28	1.80 ± 0.34ab
EGF 100 ng/mL	52.69 ± 3.64	46.29 ± 3.70	1.02 ± 0.23b
EGF 200 ng/mL	51.63 ± 3.64	47.36 ± 3.88	1.02 ± 0.31b
EGF 400 ng/mL	50.54 ± 2.85	48.48 ± 2.81	1.15 ± 0.23b

TABLE 4: Effect of EGF on sperm apoptosis and necrosis. Values are presented as mean ±SEM. Values with different superscripts differed significantly at (P <0.07)

CONCLUSIONS

The EGF significantly (p<0.05) improve the different velocity parameters after the different incubation periods mainly with the concentrations 100, 200 and 400 ng/ml. EGF significantly improved the sperm vitality (p<0.01) and decreased sperm apoptosis (p<0.05) with the concentrations 100, 200 and 400 ng/ml without affecting acrosome, plasma membrane and DNA integrities. In conclusions, incorporation of EGF especially at concentrations 100 and 200 ng/ml could improve the vitality parameters of cryopreserved bull semen.

Further studies would be needed to verify the positive effect of EGF on low fertility bulls.

We thank ANABORAPI for their technical assistance