Structure-activity relationship in NIR photosensitizers for transparent Dye-Sensitized Solar Cells

Structure-activity relationship in NIR photosensitizers for transparent Dye-Sensitized Solar Cells

S. Galliano,[i] A.Y. Segura Zarate,[i] M. Bokan,[i] N. Barbero,[i,ii] M. Bonomo,[i] D. Pasculli,[i] R. Borrelli,[iii] W. Naim,[iv] F. Grifoni,[iv] P. Chotard,[v] S. Ceurstemont,[v] F. Barath,[v] F. Sauvage,[iv] C. Barolo [i,ii,vi]

[i] Dept. of Chemistry, NIS Interdept. and INSTM Reference Centre, Università degli Studi di Torino, Via Quarello 15/A, 10125-Torino, Italy
[ii] Institute of Science, Technology and Sustainability for Ceramics (ISSMC-CNR), Via Granarolo 64, 48018-Faenza (RA), Italy
[iii] Dept. of Agricultural, Forest and Food Sciences, Università degli Studi di Torino, Largo Braccini 2, 10095-Grugliasco (TO), Italy
[iv] CNRS, Laboratoire de réactivité et Chimie du Solide, Université Picardie Jules Verne, UMR 7314, 80039-Amiens, France
[v] G-LYTE SAS, Rue de Baudeloque 15, 80039-Amiens, France
[vi] ICxT Interdept. Centre, Università degli Studi di Torino, Lungo Dora Siena 100, 10153-Torino, Italy
simone.galliano@unito.it

Dye-Sensitized Solar Cells (DSSCs) offer an interesting and sustainable choice for the development of transparent, and even colorless, photovoltaic devices, thanks to their ability to exploit diffuse and low-intensity light as well as their wide versatility in dyes, electrolytes and redox couples. Among them, the photosensitizer plays a crucial role in obtaining transparent wavelength-selective NIR-DSSC system [1]. Until now, different families of NIR chromophores have been investigated with relatively low success in terms of transparency to visible light and power conversion efficiency.

In this work, thanks to the joint efforts of different research groups within the European IMPRESSIVE project, we proposed fully transparent DSSCs based on organic polymethine dyes that show intense absorption in NIR region close to 900 nm, while negligible in visible region. Power conversion efficiency up to 3% and average visible transmittance (AVT) up to 76% have been obtained, while reaching a color rendering index (CRI) of 92 [2]. Starting from these results and their structure-activity relationship, innovative strategies on synthesis approach and device optimization should be applied to outperform the obtained values and to design stable and low-cost materials for the implementation in real devices [3].

Building Integrated Photovoltaics

Dye-sensitized solar cells in BIPV

- ✓ Architectural compatibility
- ✓ Environmental compatibility
- ✓ Weak / diffuse light
- ✓ Indoor / IoT
- ✓ Tunable colours

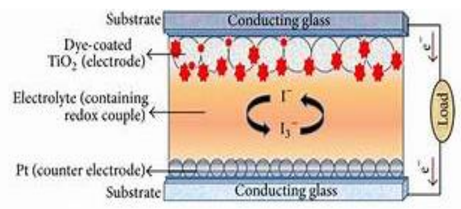

…from highly coloured to transparent non intrusive PV…

Transparent and sustainable DSSC

***efficiency* vs *aesthetics*?**

Average **V**isible **T**ransmittance (**AVT**)

Light **U**tilization **E**fficiency **LUE**= AVT x PCE

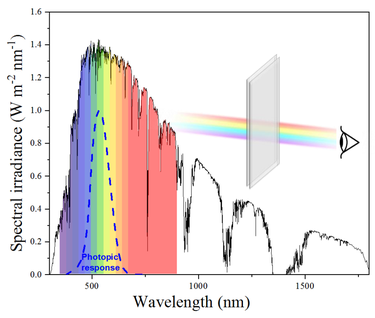

Color Renderind Index

Aesthetic quality: Optical transparency and high CRI

Near-IR Polymethine Dyes

30+ selective NIR dyes developed based on polymethine dyes and derivatives

Selective absorption in Near-IR (negligible in visible)

Quaternization reactions in order to increase the acidity of the methyl group

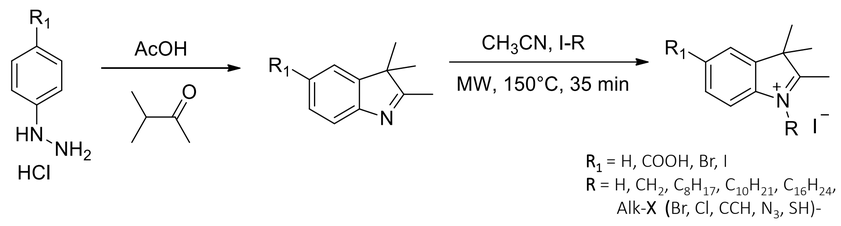

MW synthesis:
- -Reduce time and byproducts
- -Increase yields
- -Avoid anhydrous conditions

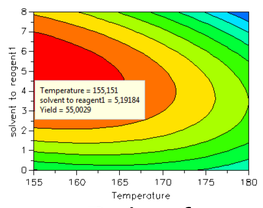

Design of Experiment

Central core and π–π conjugation

Squaraine VG10

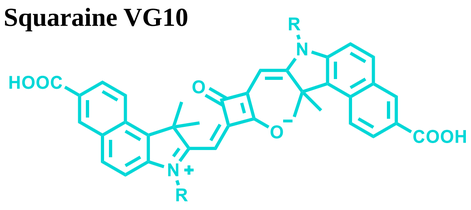

Squaraine VG4

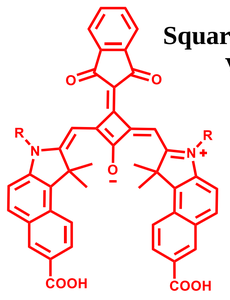

Squaraine VG11

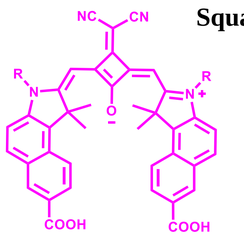

Croconine VG15

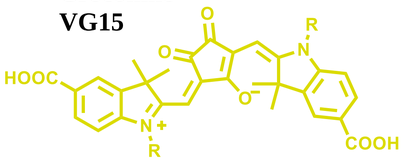

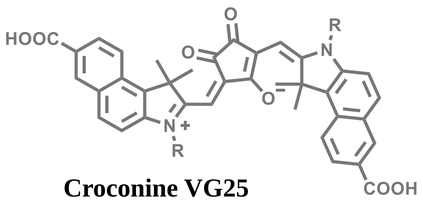

Croconine VG25

Cyanine VG20

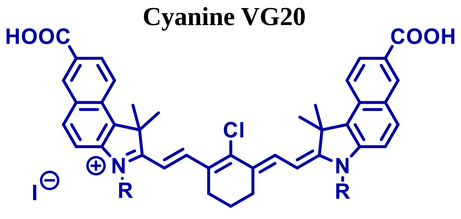

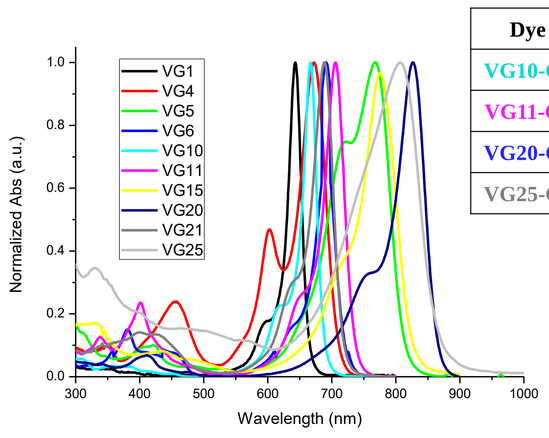

Dye	PCE (%)
VG10-C8	6.1
VG11-C8	2.5
VG20-C8	1.9
VG25-C8	0.3

λ_{max} from 643 to 827 nm

Alkyl chain length

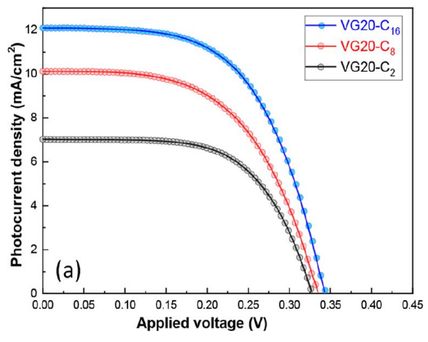

NIR cyanines to improve chemical-physical properties

Substitutions on the linker chain between benzo[e]indole moieties

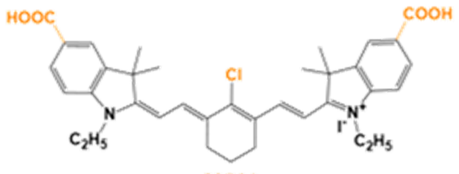

VG30

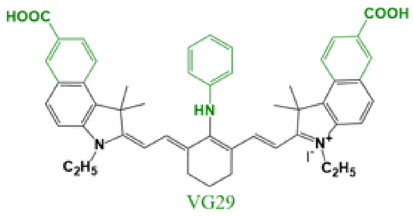

VG29

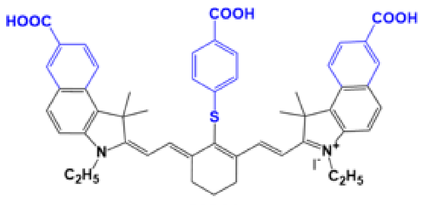

VG28

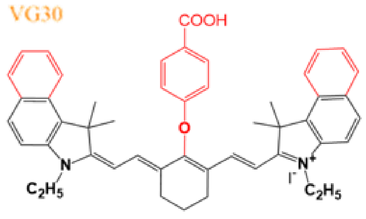

VG47

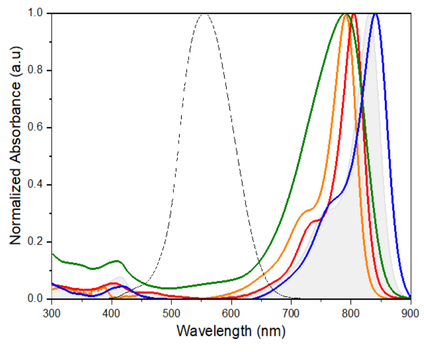

Dye	J_{SC} (mA/cm²)	V_{OC} (mV)	PCE (%)
VG20-C16	13.0	375	3.1
VG20-C2	7.8	415	2.2
VG28-C2	8.1	275	1.4
VG29-C2	9.1	422	2.4
VG30-C2	7.2	340	1.9
VG47-C2	1.3	328	0.32

Transparent DSSCs with VG20-C16

Reaching balance between performance and aesthetics

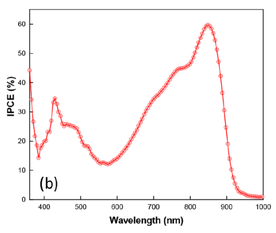

Decreasing in dye loading

CDCA (mM)	AVT (%)	CRI	PCE* (%)
0	61	90.3	0.5
10	64	93.8	1.8
50	71	95.8	2.6

*PA: 9μm transparent TiO_2 + 5μm scattering layer

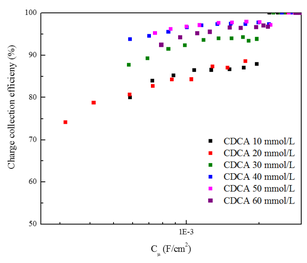

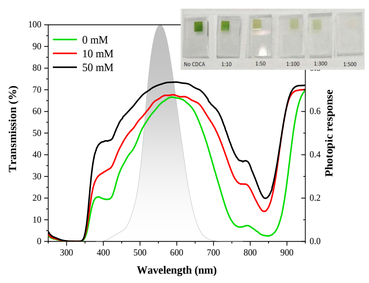

Low-temperature TiO_2 sensitization

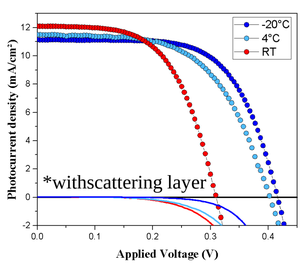

Temp. (°C)	PCE* (%)
RT	2.5
4	2.6
-20	3.1

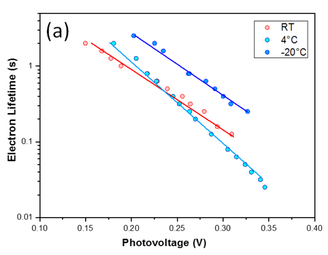

TiO_2 thickness optimization

TiO_2 (μm)	AVT (%)
2	80
4	76
6	70
8	65

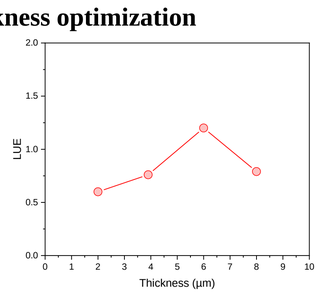

Best LUE with 6 μm TiO_2

Electrolytes for transparent DSSCs

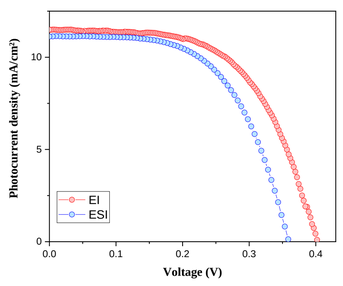

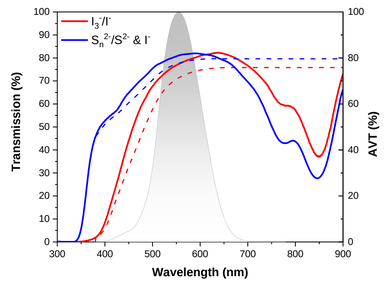

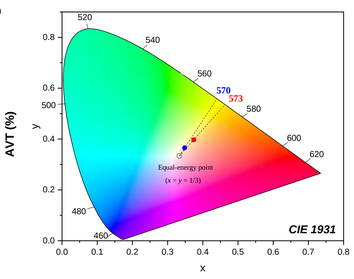

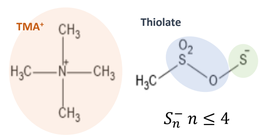

Electrolyte	V_{oc} (mV)	J_{sc} (mA/cm²)	FF (%)	PCE (%)
Iodine based EI	402	11.5	58	2.6
Sulphide based ESI	359	11.2	58	2.4

AVT (%)	CRI	Color purity
76	92	31%
80	96	14%

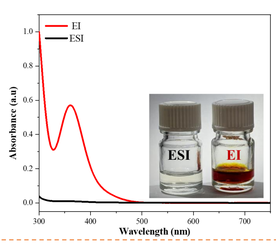

EI

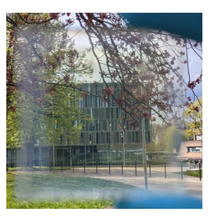

ESI

References

[1] Grifoni F., Bonomo M., Naim W., Barbero N., Alnasser T., Dzeba I., Giordano M., Tsaturyan A., Urbani M., Torres T., Barolo C., Sauvage, F., *Adv. Energy Mater.* **2021**, 11 (43), 2101598. **[2]** Naim W., Novelli V., Nikolinakos I., Barbero N., Dzeba I., Grifoni F., Ren Y., Alnasser T., Velardo A., Borrelli R., Haacke S., Zakeeruddin S.M., Graetzel M., Barolo C., Sauvage F., *JACS Au* **2021**, 1 (4), 409-426. **[3]** Naim W., Grifoni F., Challuri V., Mathiron D., Ceurstemont S., Chotard P., Alnasser T., Dzeba I., Barbero N., Pilard S., Barolo C., Sauvage F., *Cell Reports Physical Science* **2023**, 4, 101455.

Acknowledgement

This project has received funding from the European Union's Horizon 2020 research and innovation program under Grand Agreement n° 826013 and acknowledges support from the Project CH4.0 under the MUR program "Dipartimenti di Eccellenza 2023-2027" (CUP D13C22003520001).

https://impressive-h2020.eu/